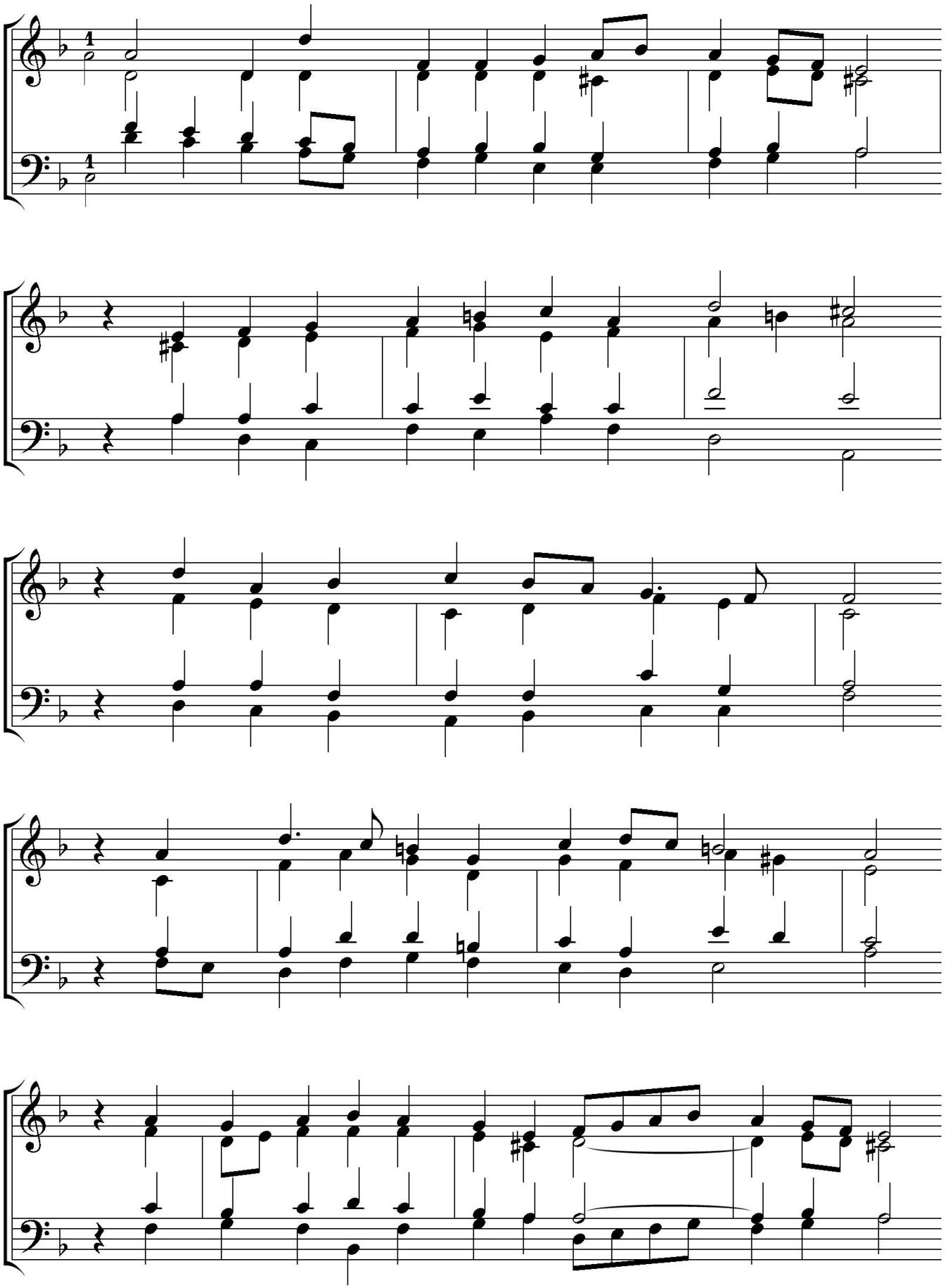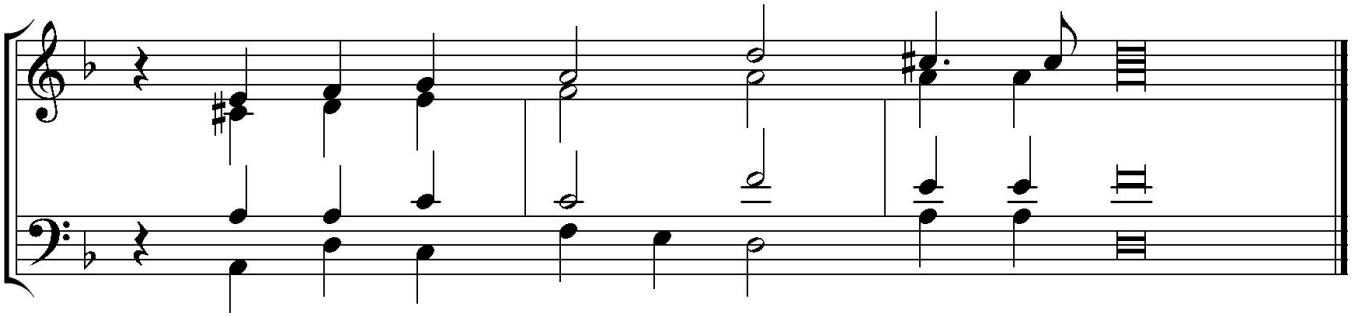594 O kerstnacht, schoner dan de dagen